

# Sharon Land Trust Protected Lands 2023

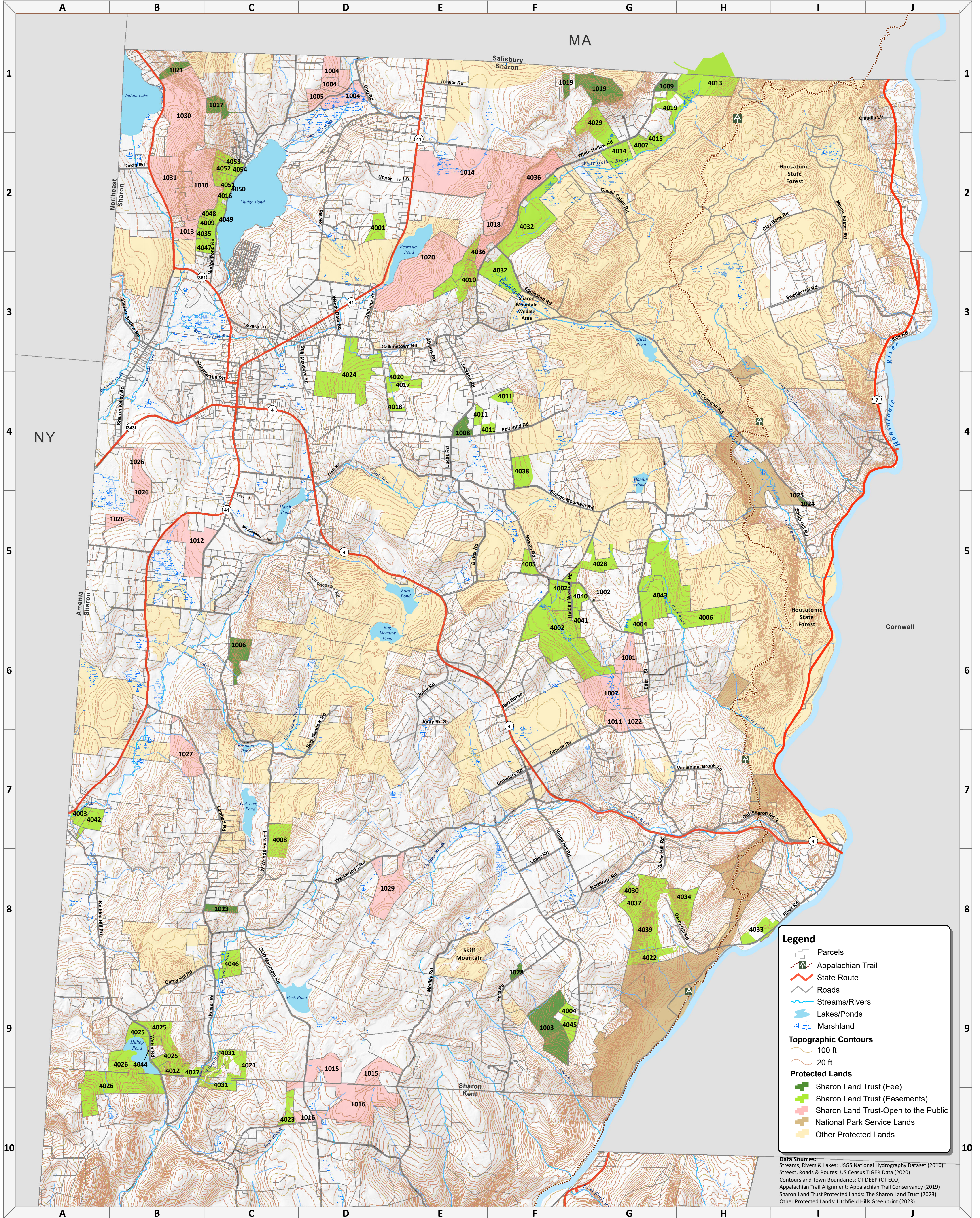

Sharon Land Trust Conservation Easements					
ID Number	Map Location	Grantor	Year Recorded	Location	Calculated Acres
4001	D-3	Grandview Farm	1984	Low Road	20.14
4002	F-6	Fuch	1988	Hidden Meadow Road	157.67
4003	A-7	Hitchcock Corners	1988	Amenia Union Road	10.00
4004	F-9	Reid, Parcel B	1988	Morey Road	10.00
4005	F-5	Young	1989	Bowne Road	14.75
4006	H-6	Lynch Living Trust, John D.	1997	East Street	16.95
4007	G-2	Buckley Home Trust	1998	White Hollow Road	15.83
4008	C-8	Schwartz, Michael	1999	West Woods Road	35.42
4009	C-2	Goodbody	1999	Mudge Pond Road	4.03
4010	E-3	Riggs, Douglas & Heidi	2000	Calkinstown Rd.	25.35
4011	E-4	Fish, Rob	2001	Fairchild Road	25.02
4012	B-9	Reisch	2001	75 Keeler Road	6.14
4013	H-1	Buckley	2002	White Hollow Road	87.23
4014	G-2	Buckley	2002	White Hollow Road	24.84
4015	G-2	Buckley	2002	White Hollow Road	9.63
4016	C-2	Benson	2002	Mudge Pond Road	6.17
4017	E-4	Fish, Robert	2002	Jewett Hill Road	16.37
4018	E-4	Fish, Robert	2003	Jewett Hill Road	5.28
4019	G-2	Buckley	2003	White Hollow Road	32.41
4020	E-4	VanDusen, Martin	2013	Jewett Hill Road	10.24
4021	C-9	Maguire and Reisch	2003	Keeler Road	7.76
4022	G-9	Spencer, Theodore	2003	Dawn Hill Road	26.00
4023	C-10	Kent School	2004	Doldford Rd	26.00
4024	D-4	Clow Christopher	2005	Calkinstown road	11.57
4025	B-9	Heller, Benjamin T.	2005	Weber Road	46.98
4026	B-9	Heller, Benjamin T.	2005	Weber Road	200.79
4027	B-10	Maguire and Reisch	2001	Keeler Road	9.28
4028	G-5	Rogers, Marel	2007	Graham Road	46.70
4029	G-2	Rylee, Robert	2007	White Hollow Road	48.30
4030	G-8	Spencer, Theodore	2014	Dawn Hill Road	23.00
4031	C-10	Maguire and Reisch	2008	Keeler Road	43.82
4032	F-3	Wike	2010	White Hollow Road	144.02
4033	H-8	Frost, John	2012	River Road	20.60
4034	G-8	Spencer, Theodore	2012	Dawn Hill Road	44.65
4035	B-3	Barber	2013	Mudge Pond Road	4.73
4037	G-8	Spencer, Theodore	2007	Dawn Hill Road	23.22
4038	F-5	Hepner	2014	170 Sharon Mountain Road	28.17
4039	G-9	Spencer, Theodore	2016	Dawn Hill Road	63.38

Sharon Land Trust Conservation Easements					
ID Number	Map Location	Grantor	Year Recorded	Location	Calculated Acres
4040	F-5	Fuch	1988	139 Bowne Road	16.34
4041	F-5	Fuch	1988	16 Hidden Meadow Road	7.35
4042	A-7	Hitchcock Corners	1988	14 Knibloe Hill Rd	15.00
4043	G-5	Lynch	1997	80 East Street	168.90
4044	B-9	Heller (Lot 4)	2019	20 WEBER RD	4.23
4045	H-9	Reid, Parcel A	1988	45 MOREY RD	12.83
4046	G-5	Knauss Combe	2022	26-28 Keeler Rd	29.60
4047	C-2	Kingsland Farm (Lots 1,2,5,15)	2023	31 Mudge Pond Rd	17.05
4048	C-2	Kingsland Farm (3,4,2,7,16)	2023	55 Mudge Pond Road	19.45
4049	C-2	Kingsland Farm (8,9 & C-J)	2023	69 Mudge Pond Road	11.48
4050	C-2	Kingsland Farm (Lot 10)	2023	79 Mudge Pond Rd	95.73
4051	C-2	Kingsland Farm (Lot 11)	2023	97 Mudge Pond Rd	10.56
4052	C-2	Kingsland Farm (Lot 12)	2023	99 Mudge Pond Rd	11.57
4053	C-2	Kingsland Farm (Lot 13)	2023	101 Mudge Pond Rd	9.47
4054	C-2	Kingsland Farm (Lot 14)	2023	103 Mudge Pond Rd	6.09

Sharon Land Trust Fee Properties					
ID Number	Map Location	Grantor	Year Recorded	Location	Acres
1001	G-6	Lynch	1986	Bowne Road	29.96
1002	G-6	Spencer	1987	Bowne Road	0.52
1003	F-9	Reid	1994	Morey Road	84.80
1006	C-6	Emory, Adelaide T.	1999	West Woods Road #1	27.41
1007	G-6	Calinoff, Robert & Ellen	1999	East Street	93.03
1008	E-4	Fish, Robert V.	2000	Fairchild Road	13.04
1009	G-1	Merians-Hirschberg	2000	White Hollow Road	11.80
1010	B-1	Schwartz, Andre	2000	Mudge Pond Road	86.70
1015	D-10	Kent School Corporation	2004	Skiff Mountain Road	76.02
1016	D-10	Kent School Corporation	2004	Westwoods Road	124.54
1017	C-2	Fish, Robert V.	2005	Drum Road	20.72
1018	F-2	Creel-Hamlin	2006	Stone House Road	17.99
1019	F-1	Longstreth, George	2008	Hosier Road	55.56
1021	B-1	Shapiro	2014	Millerton Road	14.85
1023	C-8	Bartam	2016	Lambert Road	11.85
1024	I-5	Kaletsch, Otto Albert	2016	West Cornwall Road	2.01
1025	I-5	Gates	2016	West Cornwall Road	0.84
1028	F-9	Poehler	2018	Herb Road	5.08

Sharon Land Trust Conservation Easements Open to the Public					
ID Number	Map Location	Grantor	Year Recorded	Location	Acres
4036	F-2	Wike	2014	White Hollow Road	124.00

Sharon Land Trust Fee Properties Open to the Public					
ID Number	Map Location	Preserve Name	Year Recorded	Location	Acres
1004	D-1	Twin Oaks Preserve	1998	Mudgetown Road	70.61
1005	D-1	Twin Oaks Preserve	1999	Mudgetown Road	17.09
1011	G-7	Sharon Mountain Preserve	2001	Tichnor Road	16.80
1012	B-5	Talbot Preserve	2001	Rt 41	67.04
1013	B-3	Garrett Goodbody Preserve	2001	Millerton Road	19.89
1014	E-2	Hamlin Preserve	2002	Gay Street	259.36
1020	E-3	Mary Moore Preserve	2013	Gay Street	182.26
1022	G-7	Sharon Mountain Preserve	2014	Tichnor Road	19.02
1026	B-5	Benton Hill Preserve	2016	Benton Hill Road	70.26
1027	F-9	Bucksbaum Preserve	2018	Lambert Road	45.44
1029	E-8	D'Alton Preserve	2020	Westwoods 2 Road	70.37
1030	B-1	Van Ahn Preserve	2022	Millerton Road	170.05
1031	B-2	Goldfrank	2023	Millerton Road	78.96

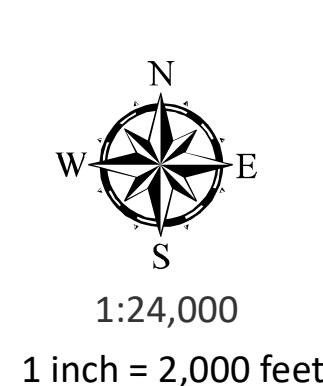

Connecticut State Plane Projection on the North American Datum 1983 (2011)

This map does not represent an accurate survey and is subject to change



Sharon Land Trust Protected Lands Map  
 Created by:  
 Stacy Deming, GISP  
 GIS Manager  
 Housatonic Valley Association  
 150 Kent Road  
 Cornwall Bridge, CT 06754  
 www.hvatoday.org